

CHECK DESIRED LAYOUT

IMPORTANT: Be sure to label all your photos/slides/tearsheets to the corresponding letters that appear on each layout.

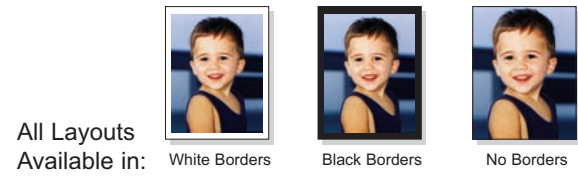

FRONTS

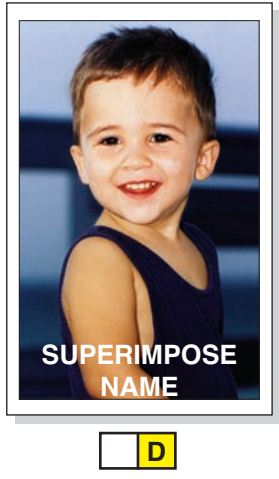
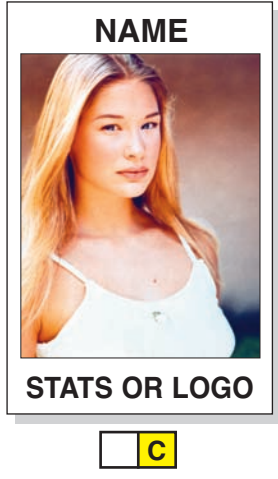

BACKS

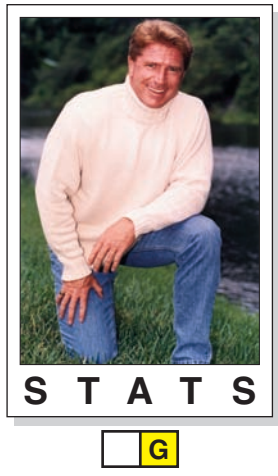

MIDDLES



COMPRIGHT™

quality composites



5760 Powerline Road • Fort Lauderdale, Florida 33309
 Telephone: (954) 491-2679 • Fax: (954) 772-6476
 BBS (954) 776-1930 • <http://www.copyright-centers.com>



COMPRIGHT™
quality composites

This folder created by the **COPYRIGHT** design team and printed to a Xerox 2045 Digital Press.

FACTS

Please Print Clearly

Your Name _____
 Your Phone (____) _____ Your Fax (____) _____
 Your Address _____
 City _____ State _____ Zip _____
 E-mail Address _____

SHIP TO
 Name _____
 Address _____
 City, State, Zip _____

COPY

Please print clearly using upper and lower case letters as you would prefer to see them printed.

| | |
|---------------------|--------------------|
| Name On Front _____ | Name On Back _____ |
| MEN | WOMEN |
| Height _____ | Height _____ |
| Suit _____ | Dress _____ |
| Shirt _____ | Bust _____ |
| Waist _____ | Waist _____ |
| Inseam _____ | Hips _____ |
| Shoe _____ | Shoe _____ |
| Hair _____ | Hair _____ |
| Eyes _____ | Eyes _____ |
| Other _____ | Other _____ |
| _____ | _____ |
| _____ | _____ |

SAG Typeface _____ Agency Logos Provided (Note: Logo must be camera-ready artwork)

AFTRA All Caps Upper & Lower Case

FACES

Set up type charge for layout of \$10.00 includes basic typesetting of name and statistics.

- Avant Garde
abcdefghijklmnopqrstuvwxy
ABCDEFGHIJKLMNopQRSTUVWXYZ
- Brush
abcdefghijklmnopqrstuvwxy
ABCDEFGHIJKLmNOP2RS7UVWXYZ
- Dom Casual
abcdefghijklmnopqrstuvwxy
ABCDEFGHIJKLMNopQRSTUVWXYZ
- Eras
abcdefghijklmnopqrstuvwxy
ABCDEFGHIJKLMNopQRSTUVWXYZ
- Futura
abcdefghijklmnopqrstuvwxy
ABCDEFGHIJKLMNopQRSTUVWXYZ
- Futura Extra Bold
abcdefghijklmnopqrstuvwxy
ABCDEFGHIJKLMNopQRSTUVWXYZ
- Hobo
abcdefghijklmnopqrstuvwxy
ABCDEFGHIJKLMNopQRSTUVWXYZ
- Palatino
abcdefghijklmnopqrstuvwxy
ABCDEFGHIJKLMNopQRSTUVWXYZ
- Times
abcdefghijklmnopqrstuvwxy
ABCDEFGHIJKLMNopQRSTUVWXYZ
- Tiffany
abcdefghijklmnopqrstuvwxy
ABCDEFGHIJKLMNopQRSTUVWXYZ
- University Roman
abcdefghijklmnopqrstuvwxy
ABCDEFGHIJKLMNopQRSTUVWXYZ
- Zapf Chancery
abcdefghijklmnopqrstuvwxy
ABCDEFGHIJKLMNopQRSTUVWXYZ

FIGURES

Terms and Conditions

The person signing this form accepts total responsibility for full payment and any additional costs that may be incurred in the production of this order, under the following Terms and Conditions:

- Payment:** All laser composites should be prepaid, 50% of the total price must be sent with the order. The balance is due on approval of proof, before any printing is undertaken.
- Originals:** Whereas every care is taken, **COMPrighT** shall not assume any liability for loss or damage to transparencies, photos, artwork, etc. other than for the replacement cost of the basic materials.
- Non-Collection of Orders & Originals:** **COMPrighT** shall not assume any liability for orders or originals not collected by client within 2 months from the date of the order, whether paid for or not.
- Preparatory Materials:** Preparatory materials includes, but are not limited to, the following: color separations, flats, negatives, plates, photostats and artwork. **COMPrighT** may, at its discretion, dispose of the preparatory materials after a one year period of time if such job material has not been in use during that one year period of time. **COMPrighT** shall not be liable for loss or damage to such materials.
- Copyright:** The client shall obtain all necessary permission to reproduce the artwork/photographs and shall totally indemnify **COMPrighT** and its agents from any claim arising therefrom.
- Liability:** Whereas every effort is made to meet our anticipated delivery dates, **COMPrighT** shall have no liability for any damage, incurred costs or loss of income sustained by any client due to delays, for whatever reason, resulting from or by **COMPrighT**.
- Adjustments:** Adjustments to the completed order must be made within 48 hours of delivery. Any order returned must be in full or no adjustment can be made. In case of printing error, **COMPrighT** reserves the right to reprint or refund. Photo, Make-Up and Hair Stylist's credits are included as a courtesy item only, and will not subject the job to be reprinted in case of error or omission.
- Cancellation:** Any order cancelled prior to the beginning of printing, is subject to a processing fee equal to 50% of the deposit.
- Overage or Shortage:** A 10% difference is allowed on all printed goods. Overage and shortage will be handled on a prorata basis.
- Company Imprint:** All orders will include our company imprint which will be discreetly positioned.

We cannot process your order without an authorized signature. I have read and agree to the Terms and Conditions of this contract.

Signature _____
 Date _____

COLOR LASER COMPOSITES

Quantity:

| Size | Quantity 25-49 | Quantity 50-99 | Quantity 100-199 | Quantity 200-299 | Quantity 300+ | TOTALS |
|----------------------------|----------------|----------------|------------------|------------------|---------------|--------|
| 5 1/2" x 8 1/2" Flip Card | \$1.75 EACH | \$1.50 EACH | \$1.40 EACH | \$1.25 EACH | \$1.15 EACH | |
| 8 1/2" x 11" Foldover Card | \$2.75 EACH | \$2.25 EACH | \$2.00 EACH | \$1.85 EACH | \$1.75 EACH | |

ALL ORIGINALS MUST BE PHOTOS BETWEEN 4x6" AND 8x10" OR POSITIVE 35MM SLIDES. NO CONTACT SHEETS, NEGATIVES OR SLIDES BIGGER THAN 35MM.

SCAN PER PHOTO\$3.00 _____
 LAYOUT AND TYPE\$10.00 _____
 ONE YEAR STORAGE ON DISK\$15.00 _____

Additional Cost For Changes SUB TOTAL > _____
 CHARGES WILL BE DETERMINED ON AN INDIVIDUAL BASIS. WE WILL CALL YOU AND ADVISE YOU OF THESE CHARGES.

6% SALES TAX (FL ONLY) > _____

TOTAL > \$

INVOICE # _____

For More Info Call us at 954.491.2679 or go to our home page at:

<http://www.copyright-centers.com>

You may also email our model comp department directly at:

comps@copyright-centers.com

METHOD OF PAYMENT

Visa Account Number _____ Exp. Date _____
 Mastercard Signature As It _____
 AMEX Appears On Card _____
 Check A DEPOSIT OF 50% AND AN AUTHORIZING SIGNATURE ARE REQUIRED BEFORE YOUR ORDER CAN BE PROCESSED. THE BALANCE IS DUE ON APPROVAL OF PROOF. THANK YOU.



5760 Powerline Road
 Fort Lauderdale, Florida 33309
 Telephone: (954) 491-2679
 Fax: (954) 772-6476
<http://www.copyright-centers.com>